

- Core Study Area
 - Proposed Turbine Locations
 - 5 km Study Area
 - 15 km Study Area
 - World Heritage Sites
 - Gardens and Designed Landscapes
 - Scheduled Monuments
 - Conservation Areas
 - Battlefields Inventory
- Listed Buildings within 15 km
- + Category A Listed Building
 - + Category B Listed Building
 - + Category C Listed Building
- Zone of Theoretical Visibility
- 1 Proposed Turbine may be visible
 - 2 Proposed Turbines may be visible
 - 3 Proposed Turbines may be visible
 - All Proposed Turbines may be visible
- Proposed Turbine Locations
 - CH_Viewpoints

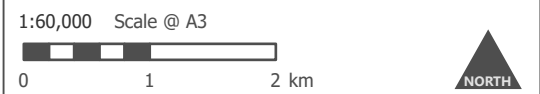

Produced By: KC	Ref: 3959-REP-113
Checked By: SC	Date: 30/01/2023

**Designated Assets within
15 km NE**
Figure 12.4.1b

**Torrance Wind Farm Extension II
Assessment of Indirect Effects
between 5 and 15 km**

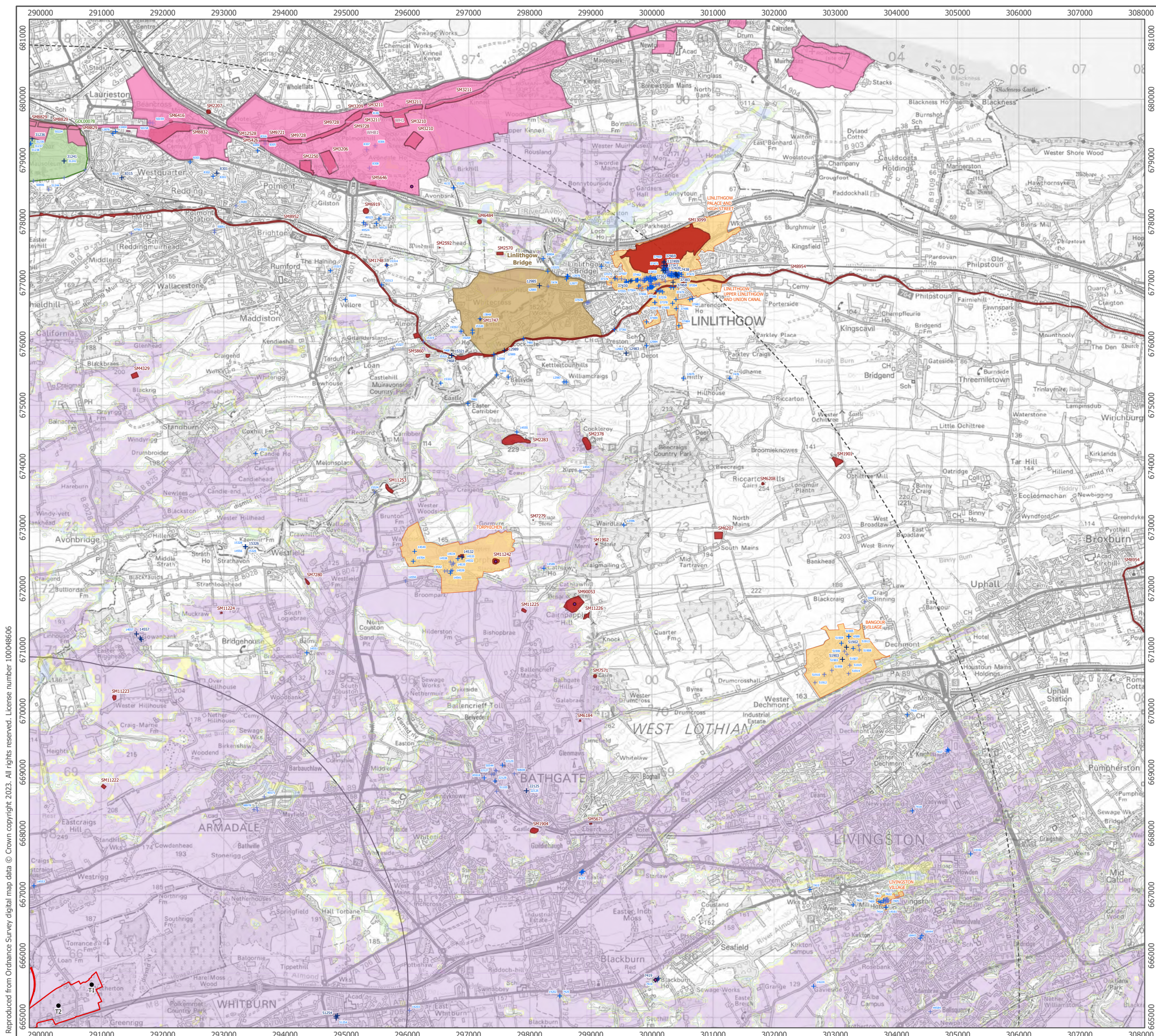

Reproduced from Ordnance Survey digital map data © Crown copyright 2023. All rights reserved. License number 100048606

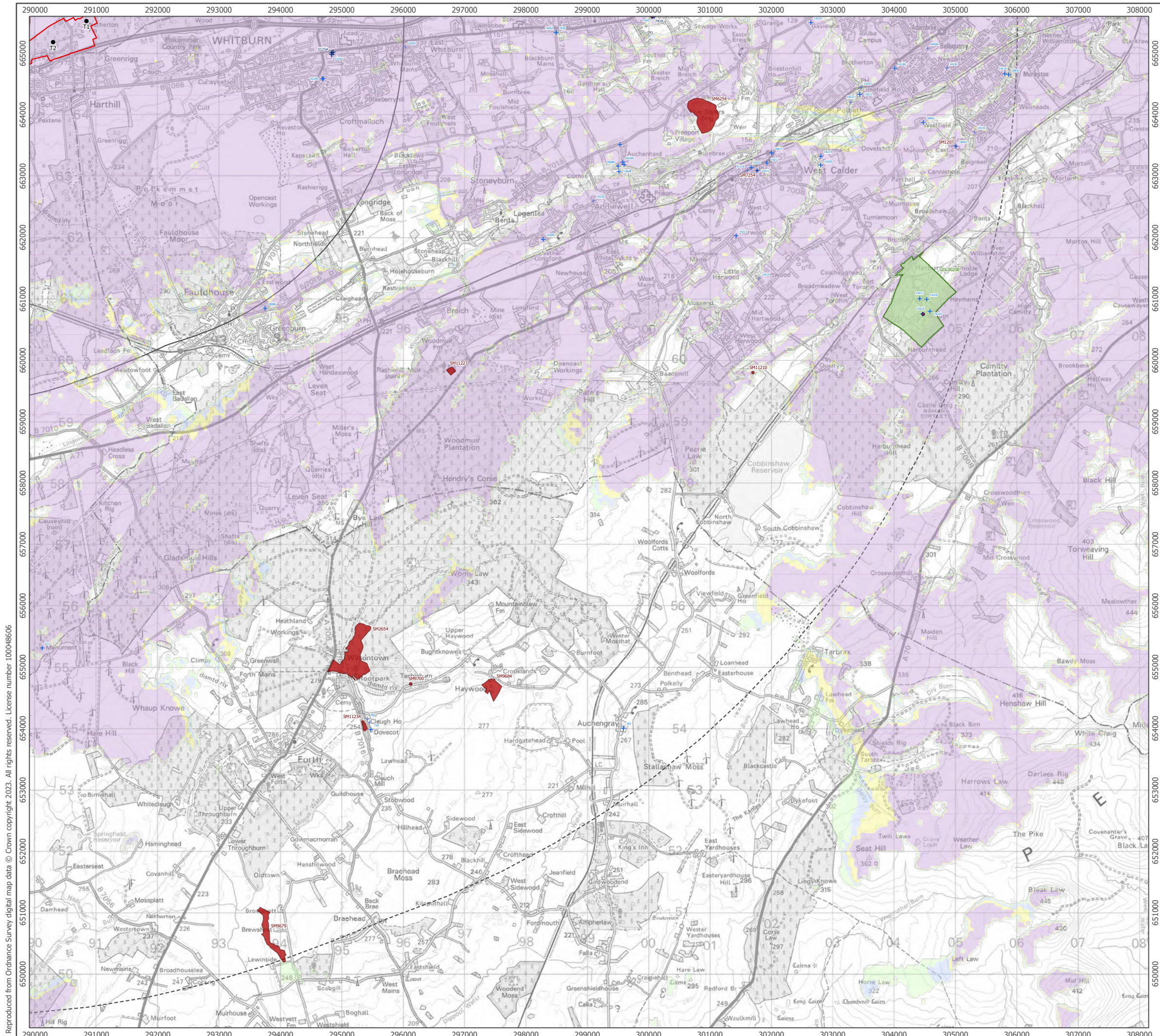

- Core Study Area
 - Proposed Turbine Locations
 - 5 km Study Area
 - 15 km Study Area
 - World Heritage Sites
 - Gardens and Designed Landscapes
 - Scheduled Monuments
 - Conservation Areas
 - Battlefields Inventory
- Listed Buildings within 15 km
- + Category A Listed Building
 - + Category B Listed Building
 - + Category C Listed Building
- Zone of Theoretical Visibility
- 1 Proposed Turbine may be visible
 - 2 Proposed Turbines may be visible
 - 3 Proposed Turbines may be visible
 - All Proposed Turbines may be visible
- Proposed Turbine Locations
 - CH_Viewpoints

1:60,000 Scale @ A3

0 1 2 km

▲ NORTH

Produced By: KC	Ref: 3959-REP-114
Checked By: SC	Date: 30/01/2023

**Designated Assets within
15 km SE**
Figure 12.4.1c

**Torrance Wind Farm Extension II
Assessment of Indirect Effects
between 5 and 15 km**