

Reproduced from Ordnance Survey digital map data © Crown copyright 2023. All rights reserved. License number 100048606

- Core Study Area
- Proposed Turbine Locations
- 5 km Study Area
- 15 km Study Area
- World Heritage Sites
- Gardens and Designed Landscapes
- Scheduled Monuments
- Conservation Areas
- Battlefields Inventory
- Listed Buildings within 15 km
  - Category A Listed Building
  - Category B Listed Building
  - Category C Listed Building
- Zone of Theoretical Visibility
  - 1 Proposed Turbine may be visible
  - 2 Proposed Turbines may be visible
  - 3 Proposed Turbines may be visible
  - All Proposed Turbines may be visible
- Proposed Turbine Locations
- CH\_Viewpoints

1:120,000 Scale @ A3

0 2 4 km

▲ NORTH

Produced By: KC	Ref: 3959-REP-110
Checked By: SC	Date: 30/01/2023

**Designated Assets within 15 km**  
 Figure 12.4.1

**Torrance Wind Farm Extension II**  
**Assessment of Indirect Effects**  
**between 5 and 15 km**

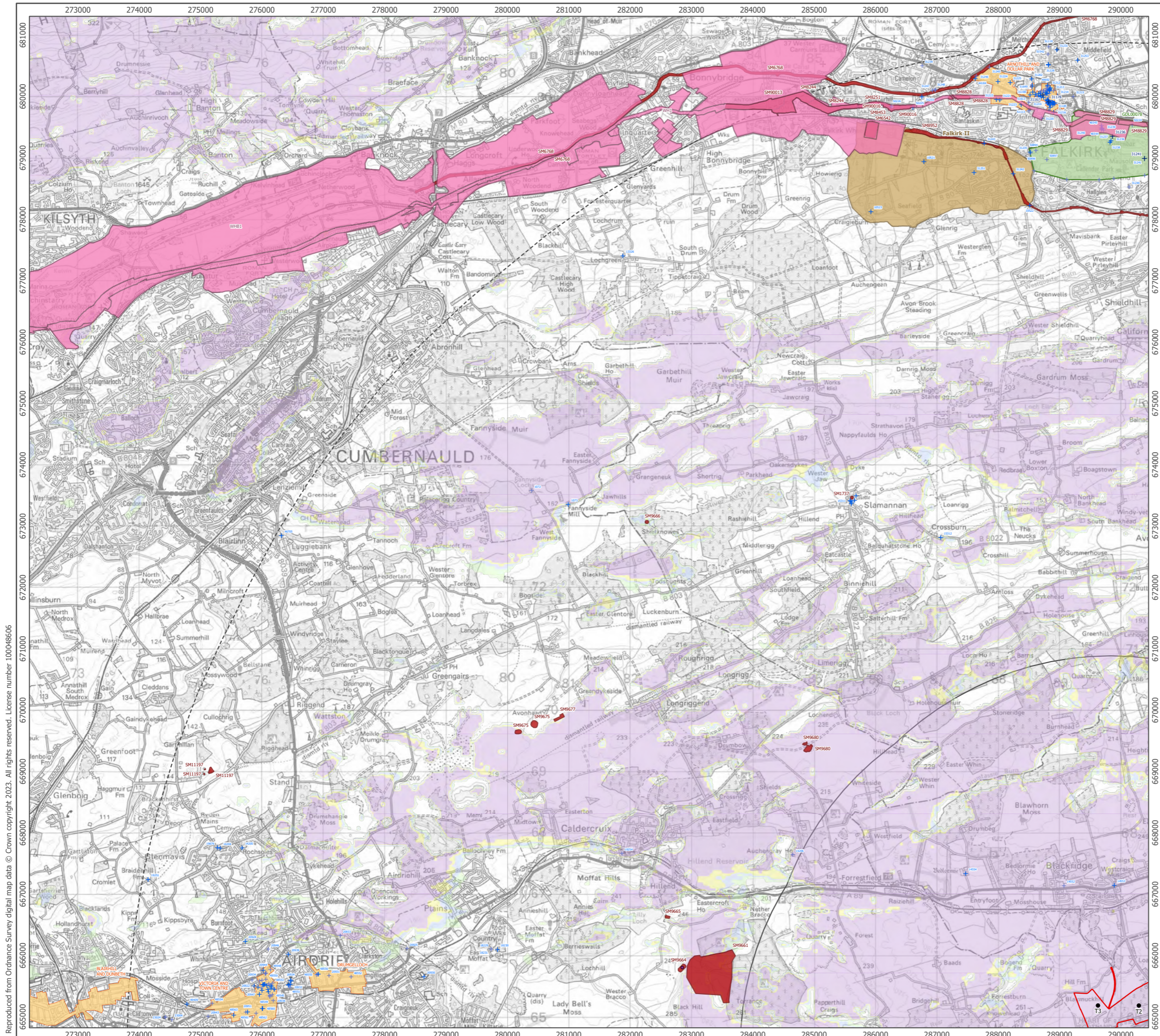

- Core Study Area
- Proposed Turbine Locations
- 5 km Study Area
- 15 km Study Area
- World Heritage Sites
- Gardens and Designed Landscapes
- Scheduled Monuments
- Conservation Areas
- Battlefields Inventory
- Listed Buildings within 15 km
  - + Category A Listed Building
  - + Category B Listed Building
  - + Category C Listed Building
- Zone of Theoretical Visibility
  - 1 Proposed Turbine may be visible
  - 2 Proposed Turbines may be visible
  - 3 Proposed Turbines may be visible
  - All Proposed Turbines may be visible
- Proposed Turbine Locations
- CH\_Viewpoints

1:60,000 Scale @ A3

0 1 2 km

▲ NORTH

Produced By: KC	Ref: 3959-REP-112
Checked By: SC	Date: 30/01/2023

**Designated Assets within  
15 km NW**

Figure 12.4.1a

**Torrance Wind Farm Extension II  
Assessment of Indirect Effects  
between 5 and 15 km**

Reproduced from Ordnance Survey digital map data © Crown copyright 2023. All rights reserved. License number 100048606